

Modeling

November 10, 2011

Tim Bergsma

1 Purpose

This script runs NONMEM models and diagnostics for sample phase1 data.

2 Model Development

2.1 Set up for NONMEM run.

Listing 1:

```
> library(metrumrg)

metrumrg 5.4
enter "?metrumrg" for help
```

Listing 2:

```
> command <- '/opt/NONMEM/nm72/nmqual/autolog.pl'
> cat.cov='SEX'
> cont.cov=c('HEIGHT','WEIGHT','AGE')
> par.list=c('CL','Q','KA','V','V2','V3')
> eta.list=paste('ETA',1:10,sep='')
```

2.2 Run NONMEM.

Listing 3:

```
> NONR72 (
+   run=1001:1005,
+   command=command,
+   project='../nonmem',
```

```
+ grid=FALSE,
+ nice=TRUE,
+ checkrunno=FALSE,
+ cont.cov=cont.cov,
+ cat.cov=cat.cov,
+ par.list=par.list,
+ eta.list=eta.list,
+ plotfile='../nonmem/*/diagnostics.pdf',
+ streams='../nonmem/ctl',
+ checksum=FALSE
+ )
```

Covariance succeeded on model 1005. We can make a quick run log using some simple tools. Table 1.

Listing 4:

```
> log <- rlog(1001:1005, '../nonmem', tool='nm7')
> head(log)
```

	tool	run	parameter	moment	value
1	nm7	1001	ofv	minimum	2526.39867230031
2	nm7	1001	THETA1	estimate	11.7167
3	nm7	1001	THETA1	prse	8.67
4	nm7	1001	THETA1	se	1.01636
5	nm7	1001	THETA2	estimate	14.5657
6	nm7	1001	THETA2	prse	8.67

Listing 5:

```
> tail(log)
```

	tool	run	parameter	moment
245	nm7	1005	SIGMA2.2	prse
246	nm7	1005	SIGMA2.2	se
247	nm7	1005	cov	status

```

248 nm7 1005      prob      text
249 nm7 1005      min      status
250 nm7 1005      data filename

                                value
245                                33.5
246                                0.0676412
247                                0
248 1005 phase1 2 CMT like 1004 but diff. initial on V3
249                                0
250                                ../../data/derived/phase1.csv

```

Listing 6:

```

> sapply(log,class)

      tool      run  parameter      moment      value
"character" "integer" "character" "character" "character"

```

Listing 7:

```

> log$tool <- NULL
> unique(log$parameter)

[1] "ofv"      "THETA1"    "THETA2"    "THETA3"    "OMEGA1.1" "OMEGA2.1"
[7] "OMEGA2.2" "OMEGA3.1" "OMEGA3.2" "OMEGA3.3" "SIGMA1.1" "SIGMA2.1"
[13] "SIGMA2.2" "cov"       "prob"      "min"       "data"      "THETA4"
[19] "THETA5"    "OMEGA4.1" "OMEGA4.2" "OMEGA4.3" "OMEGA4.4" "OMEGA5.1"
[25] "OMEGA5.2" "OMEGA5.3" "OMEGA5.4" "OMEGA5.5" "THETA6"    "THETA7"

```

Listing 8:

```

> log <- log[log$parameter %in% c('ofv','prob','cov','min'),]
> log

```

	run	parameter	moment		value
1	1001	ofv	minimum		2526.39867230031
38	1001	cov	status		0
39	1001	prob	text		1001 phase1 1CMT
40	1001	min	status		0
42	1002	ofv	minimum		2525.96526753388
112	1002	cov	status		1
113	1002	prob	text		1002 phase1 2 CMT
114	1002	min	status		1
116	1003	ofv	minimum		2569.89393760215
153	1003	cov	status		1
154	1003	prob	text		1003 phase1 2 CMT like 1002 but no eta on Q/v3 and no + err
155	1003	min	status		0

```

157                                2570.45022637547
194                                0
195          1004 phase1 2 CMT like 1003 but better bounds
196                                0
198                                2405.91625845151
247                                0
248          1005 phase1 2 CMT like 1004 but diff. initial on V3
249                                0

```

Listing 9:

```
> with(log, constant(moment,within=parameter))#i.e., moment is non-informative here.
```

```
[1] TRUE
```

Listing 10:

```

> log <- data.frame(cast(log,run ~ parameter))
> log <- shuffle(log,'prob','run')
> log$ofv <- signif(as.numeric(as.character(log$ofv,6)))

```

Table 1: Run Log

run	prob	cov	min	ofv
1001	1001 phase1 1CMT	0	0	2526.40
1002	1002 phase1 2 CMT	1	1	2525.97
1003	1003 phase1 2 CMT like 1002 but no eta on Q/v3 and no + err	1	0	2569.89
1004	1004 phase1 2 CMT like 1003 but better bounds	0	0	2570.45
1005	1005 phase1 2 CMT like 1004 but diff. initial on V3	0	0	2405.92

3 Predictive Check

3.1 Create a simulation control stream.

Convert control stream to R object.

Listing 11:

```
> ctl <- read.nmctl('../nonmem/ctl/1005.ctl')
```

Strip comments and view.

Listing 12:

```
> ctl[] <- lapply(ctl,function(rec) sub(' *;.*',' ',rec))
> ctl

[1] "$PROB 1005 phase1 2 CMT like 1004 but diff. initial on V3"
[2] "$INPUT C ID TIME SEQ=DROP EVID AMT DV SUBJ HOUR TAFD TAD LDOS MDV HEIGHT WT SEX AGE DOSE FED"
[3] "$DATA ../../data/derived/phase1.csv IGNORE=C"
[4] "$SUBROUTINE ADVAN4 TRANS4"
[5] "$PK"
[6] " CL=THETA(1)*EXP(ETA(1)) * THETA(6)**SEX * (WT/70)**THETA(7) "
[7] " V2 =THETA(2)*EXP(ETA(2)) "
[8] " KA=THETA(3)*EXP(ETA(3)) "
[9] " Q =THETA(4) "
[10] " V3=THETA(5) "
[11] " S2=V2 "
[12] " "
[13] "$ERROR"
[14] " Y=F*(1+ERR(1)) + ERR(2) "
[15] " IPRE=F"
[16] " "
[17] "$THETA"
```

```
[18] "(0,10,50) "
[19] "(0,10,100) "
[20] "(0,0.2, 5) "
[21] "(0,10,50) "
[22] "(0,100,1000) "
[23] "(0,1,2) "
[24] "(0,0.75,3) "
[25] ""
[26] "$OMEGA BLOCK(3) "
[27] ".1"
[28] ".01 .1"
[29] ".01 .01 .1"
[30] ""
[31] ""
[32] ""
[33] ""
[34] ""
[35] ""
[36] ""
[37] ""
[38] "$SIGMA 0.1 0.1"
[39] ""
[40] ""
[41] ""
[42] ""
[43] "$ESTIMATION MAXEVAL=9999 PRINT=5 NOABORT METHOD=1 INTER MSFO=./1005.msf"
[44] "$COV PRINT=E"
[45] "$TABLE NOPRINT FILE=./1005.tab ONEHEADER ID AMT TIME EVID PRED IPRE CWRES"
[46] "$TABLE NOPRINT FILE=./1005par.tab ONEHEADER ID TIME CL Q V2 V3 KA ETA1 ETA2 ETA3"
[47] ""
[48] ""
[49] ""
[50] ""
[51] ""
```



```
[52] ""
[53] ""
[54] ""
[55] ""
[56] ""
[57] ""
[58] ""
[59] ""
[60] ""
[61] ""
[62] ""
[63] ""
```

Fix records of interest.

Listing 13:

```
> ctl$prob
```

```
[1] "1005 phase1 2 CMT like 1004 but diff. initial on V3"
```

Listing 14:

```
> ctl$prob <- sub('1005','1105',ctl$prob)
> names(ctl)
```

```
[1] "prob"      "input"      "data"      "subroutine" "pk"
[6] "error"     "theta"      "omega"     "sigma"      "estimation"
[11] "cov"       "table"      "table"
```

Listing 15:

```
> names(ctl)[names(ctl)=='theta'] <- 'msfi'
> ctl$msfi <- '../1005/1005.msf'
> ctl$omega <- NULL
```

```
> ctl$sigma <- NULL
> names(ctl)[names(ctl)=='estimation'] <- 'simulation'
> ctl$simulation <- 'ONLYSIM (1968) SUBPROBLEMS=500'
> ctl$cov <- NULL
> ctl$table <- NULL
> ctl$table <- NULL
> ctl$table <- 'DV NOHEADER NOPRINT FILE=./1105.tab FORWARD NOAPPEND'
> write.nmctl(ctl,'../nonmem/ctl/1105.ctl')
```

3.2 Run the simulation.

This run makes the predictions (simulations).

Listing 16:

```
> NONR72(
+   run=1105,
+   command=command,
+   project='../nonmem',
+   grid=FALSE,
+   nice=TRUE,
+   diag=FALSE,
+   streams='../nonmem/ctl',
+   checksum=FALSE
+ )
```

3.3 Recover and format the original dataset.

Now we fetch the results and integrate them with the other data.

Listing 17:

```
> phase1 <- read.csv('../data/derived/phase1.csv', na.strings='.')
> head(phase1)
```

	C	ID	TIME	SEQ	EVID	AMT	DV	SUBJ	HOUR	TAFD	TAD	LDOS	MDV	HEIGHT	WEIGHT
1	C	1	0.00	0	0	NA	0.000	1	0.00	0.00	NA	NA	0	174	74.2
2	<NA>	1	0.00	1	1	1000	NA	1	0.00	0.00	0.00	1000	1	174	74.2
3	<NA>	1	0.25	0	0	NA	0.363	1	0.25	0.25	0.25	1000	0	174	74.2
4	<NA>	1	0.50	0	0	NA	0.914	1	0.50	0.50	0.50	1000	0	174	74.2
5	<NA>	1	1.00	0	0	NA	1.120	1	1.00	1.00	1.00	1000	0	174	74.2
6	<NA>	1	2.00	0	0	NA	2.280	1	2.00	2.00	2.00	1000	0	174	74.2

	SEX	AGE	DOSE	FED	SMK	DS	CRCN	predose	zerodv
1	0	29.1	1000	1	0	0	83.5	1	0
2	0	29.1	1000	1	0	0	83.5	0	0
3	0	29.1	1000	1	0	0	83.5	0	0
4	0	29.1	1000	1	0	0	83.5	0	0
5	0	29.1	1000	1	0	0	83.5	0	0
6	0	29.1	1000	1	0	0	83.5	0	0

Listing 18:

```
> phase1 <- phase1[is.na(phase1$C), c('SUBJ', 'TIME', 'DV')]
> records <- nrow(phase1)
> records
```

```
[1] 550
```

Listing 19:

```
> phase1 <- phase1[rep(1:records, 500), ]
> nrow(phase1)
```

```
[1] 275000
```

Listing 20:

```
> phase1$SIM <- rep(1:500,each=records)
> #head(phase1,300)
> with(phase1,DV[SIM==1 & SUBJ==12])

[1]      NA  2.260  2.830  8.730 19.300 15.200 16.200  8.830 12.900 12.700
[11]  7.140  5.740  1.980  0.791
```

Listing 21:

```
> with(phase1,DV[SIM==2 & SUBJ==12])

[1]      NA  2.260  2.830  8.730 19.300 15.200 16.200  8.830 12.900 12.700
[11]  7.140  5.740  1.980  0.791
```

3.4 Recover and format the simulation results.

Listing 22:

```
> pred <- scan('../nonmem/1105/1105.tab')
> nrow(phase1)

[1] 275000
```

Listing 23:

```
> length(pred)

[1] 275000
```

3.5 Combine the original data and the simulation data.

Listing 24:

```
> phase1$PRED <- pred
> head(phase1)
```

	SUBJ	TIME	DV	SIM	PRED
2	1	0.00	NA	1	0.00000
3	1	0.25	0.363	1	0.72542
4	1	0.50	0.914	1	1.38320
5	1	1.00	1.120	1	2.06720
6	1	2.00	2.280	1	3.48570
7	1	3.00	1.630	1	5.44600

Listing 25:

```
> phase1 <- phase1[!is.na(phase1$DV),]
> head(phase1)
```

	SUBJ	TIME	DV	SIM	PRED
3	1	0.25	0.363	1	0.72542
4	1	0.50	0.914	1	1.38320
5	1	1.00	1.120	1	2.06720
6	1	2.00	2.280	1	3.48570
7	1	3.00	1.630	1	5.44600
8	1	4.00	2.040	1	2.99140

3.6 Plot predictive checks.

3.6.1 Aggregate data within subject.

Since subjects may contribute differing numbers of observations, it may be useful to look at predictions from a subject-centric perspective. Therefore, we wish to calculate summary statistics for each subject, (observed and predicted) and then make obspred comparisons therewith.

Listing 26:

```
> head(phase1)
```

```

SUBJ TIME    DV SIM    PRED
3      1 0.25 0.363    1 0.72542
4      1 0.50 0.914    1 1.38320
5      1 1.00 1.120    1 2.06720
6      1 2.00 2.280    1 3.48570
7      1 3.00 1.630    1 5.44600
8      1 4.00 2.040    1 2.99140

```

Listing 27:

```

> subject <- melt(phase1,measure.var=c('DV','PRED'))
> head(subject)

```

```

SUBJ TIME SIM variable value
1      1 0.25 1      DV 0.363
2      1 0.50 1      DV 0.914
3      1 1.00 1      DV 1.120
4      1 2.00 1      DV 2.280
5      1 3.00 1      DV 1.630
6      1 4.00 1      DV 2.040

```

We are going to aggregate each subject's DV and PRED values using `cast()`. `cast()` likes an aggregation function that returns a list. We write one that grabs min med max for each subject, sim, and variable.

Listing 28:

```

> metrics <- function(x)list(min=min(x), med=median(x), max=max(x))

```

Now we cast, ignoring time.

Listing 29:

```

> subject <- data.frame(cast(subject, SUBJ + SIM + variable ~ .,fun=metrics))
> head(subject)

```

	SUBJ	SIM	variable	min	med	max
1	1	1	DV	0.363000	1.6100	3.0900
2	1	1	PRED	0.725420	3.4795	5.4460
3	1	2	DV	0.363000	1.6100	3.0900
4	1	2	PRED	-0.085238	2.2941	4.6468
5	1	3	DV	0.363000	1.6100	3.0900
6	1	3	PRED	-0.022407	4.8896	12.3770

Note that regardless of SIM, DV (observed) is constant.

Now we melt the metrics.

Listing 30:

```
> metr <- melt(subject,measure.var=c('min','med','max'),variable_name='metric')
> head(metr)
```

	SUBJ	SIM	variable	metric	value
1	1	1	DV	min	0.363000
2	1	1	PRED	min	0.725420
3	1	2	DV	min	0.363000
4	1	2	PRED	min	-0.085238
5	1	3	DV	min	0.363000
6	1	3	PRED	min	-0.022407

Listing 31:

```
> metr$value <- reapply(
+   metr$value,
+   INDEX=metr[,c('SIM','variable','metric')],
+   FUN=sort,
+   na.last=FALSE
+ )
> metr <- data.frame(cast(metr))
> head(metr)
```

	SUBJ	SIM	metric	DV	PRED
1	1	1	min	0.139	-0.61537
2	1	1	med	1.025	1.25865
3	1	1	max	2.530	2.17620
4	1	2	min	0.139	-0.35196
5	1	2	med	1.025	1.20926
6	1	2	max	2.530	2.42390

Listing 32:

```
> nrow(metr)
```

```
[1] 60000
```

Listing 33:

```
> metr <- metr[!is.na(metr$DV),]#maybe no NA
> nrow(metr)
```

```
[1] 60000
```

We plot using lattice.

Listing 34:

```
> print(
+   xyplot(
+     PRED ~ DV|metric,
+     metr,
+     groups=SIM,
+     scales=list(relation='free'),
+     type='l',
+     panel=function(...){
+       panel.superpose(...)
+       panel.abline(0,1,col='white',lwd=2)
+     })
+ )
```



```
+      }  
+      )  
+ )
```

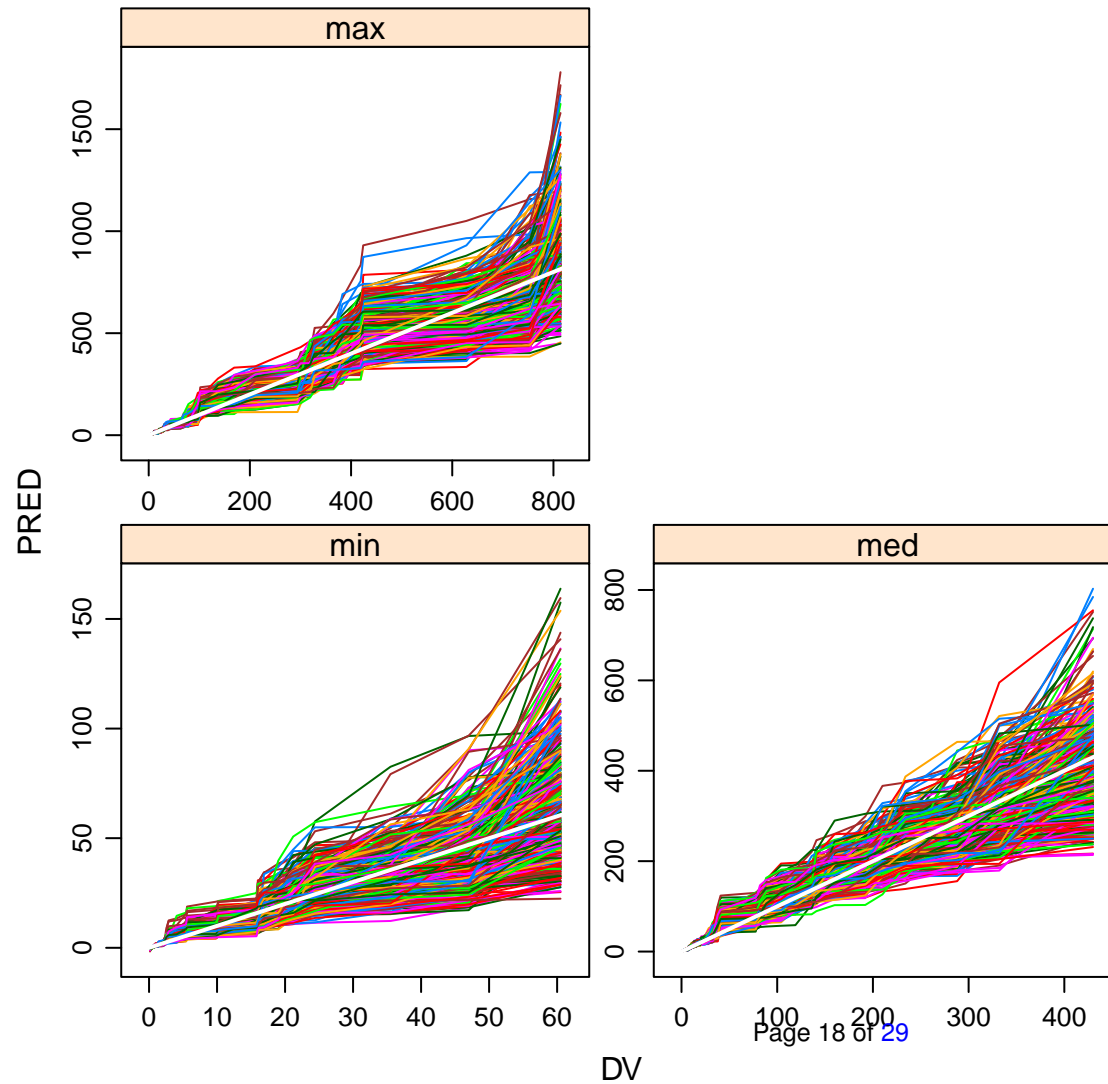

For detail, we show one endpoint, tossing the outer 5 percent of values, and indicating quartiles.

Listing 35:

```
> med <- metr[metr$metric=='med',]
> med$metric <- NULL
> head(med)
```

	SUBJ	SIM	DV	PRED
2	1	1	1.025	1.25865
5	1	2	1.025	1.20926
8	1	3	1.025	1.57990
11	1	4	1.025	0.88489
14	1	5	1.025	1.65875
17	1	6	1.025	0.95005

Listing 36:

```
> trim <- inner(med, id.var=c('SIM'),measure.var=c('PRED','DV'))
> head(trim)
```

	SIM	DV	PRED
1	1	NA	NA
2	2	NA	NA
3	3	NA	NA
4	4	NA	NA
5	5	NA	NA
6	6	NA	NA

Listing 37:

```
> nrow(trim)
```

```
[1] 20000
```

Listing 38:

```
> trim <- trim[!is.na(trim$DV),]
> nrow(trim)
```

```
[1] 19000
```

Listing 39:

```
> head(trim)
```

```
      SIM  DV    PRED
501    1 1.13 2.05880
502    2 1.13 2.00535
503    3 1.13 1.65480
504    4 1.13 1.06910
505    5 1.13 2.05960
506    6 1.13 0.98589
```

Listing 40:

```
> print(
+   xyplot(
+     PRED ~ DV,
+     trim,
+     groups=SIM,
+     type='l',
+     panel=function(x,y,...){
+       panel.xyplot(x=x,y=y,...)
+       panel.abline(0,1,col='white',lwd=2)
+       panel.abline(
+         v=quantile(x,probs=c(0.25,0.5,0.75)),
+         col='grey',
+         lty=2
+       )
+     )
+ )
```

```
+      }  
+      )  
+ )
```

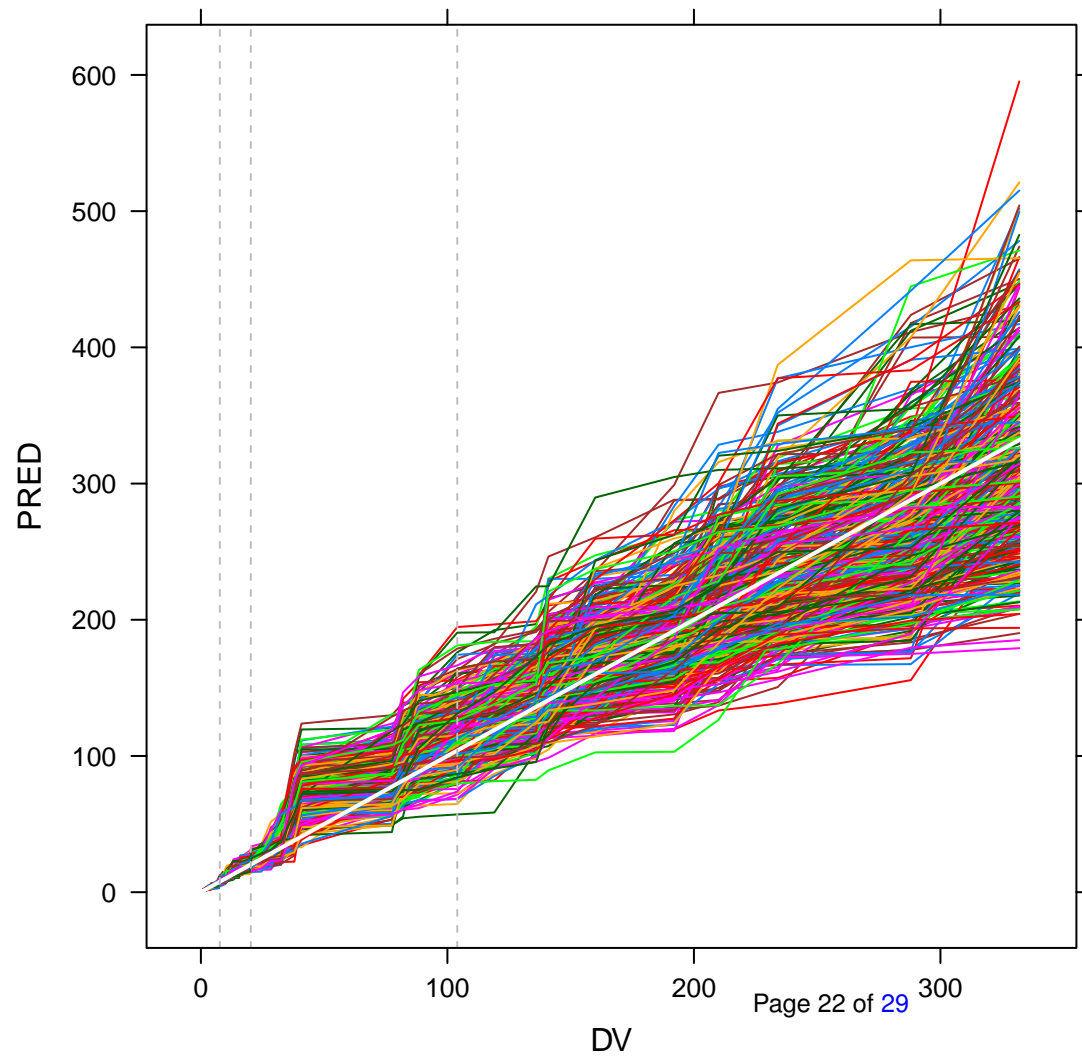

We also show densityplots of predictions at those quartiles.

Listing 41:

```
> head(trim)

      SIM  DV    PRED
501    1 1.13 2.05880
502    2 1.13 2.00535
503    3 1.13 1.65480
504    4 1.13 1.06910
505    5 1.13 2.05960
506    6 1.13 0.98589
```

Listing 42:

```
> quantile(trim$DV)

      0%      25%      50%      75%     100%
1.13    7.69   20.25  104.00  332.00
```

Listing 43:

```
> molt <- melt(trim, id.var='SIM')
> head(molt)

      SIM variable value
1     1      DV    1.13
2     2      DV    1.13
3     3      DV    1.13
4     4      DV    1.13
5     5      DV    1.13
6     6      DV    1.13
```

Listing 44:

```
> quart <- data.frame(cast(molt, SIM+variable ~ ., fun=quantile, probs=c(0.25,0.5,0.75)))
> head(quart)
```

	SIM	variable	X25.	X50.	X75.
1	1	DV	7.95000	20.25000	100.10000
2	1	PRED	11.92825	22.16750	103.96500
3	2	DV	7.95000	20.25000	100.10000
4	2	PRED	7.23495	20.27050	105.20875
5	3	DV	7.95000	20.25000	100.10000
6	3	PRED	7.82690	14.50425	98.27575

Listing 45:

```
> molt <- melt(quart, id.var='variable', measure.var=c('X25.', 'X50.', 'X75.'), variable_name='quartile')
> head(molt)
```

	variable	quartile	value
1	DV	X25.	7.95000
2	PRED	X25.	11.92825
3	DV	X25.	7.95000
4	PRED	X25.	7.23495
5	DV	X25.	7.95000
6	PRED	X25.	7.82690

Listing 46:

```
> levels(molt$quartile)
```

```
[1] "X25." "X50." "X75."
```

Listing 47:

```
> levels(molt$quartile) <- c('first quartile', 'second quartile', 'third quartile')
> head(molt)
```



```

variable      quartile    value
1      DV first quartile  7.95000
2      PRED first quartile 11.92825
3      DV first quartile  7.95000
4      PRED first quartile 7.23495
5      DV first quartile  7.95000
6      PRED first quartile 7.82690

```

Listing 48:

```
> levels(molt$variable)
```

```
[1] "DV"  "PRED"
```

Listing 49:

```

> molt$variable <- factor(molt$variable, levels=c('PRED', 'DV'))
> print(
+   densityplot(
+     ~ value|quartile,
+     molt,
+     groups=variable,
+     layout=c(3,1),
+     scales=list(relation='free'),
+     aspect=1,
+     panel=panel.superpose,
+     panel.groups=function(x,...,group.number){
+       if(group.number==1)panel.densityplot(x,...)
+       if(group.number==2)panel.abline(v=unique(x),...)
+     },
+     auto.key=TRUE
+   )
+ )

```

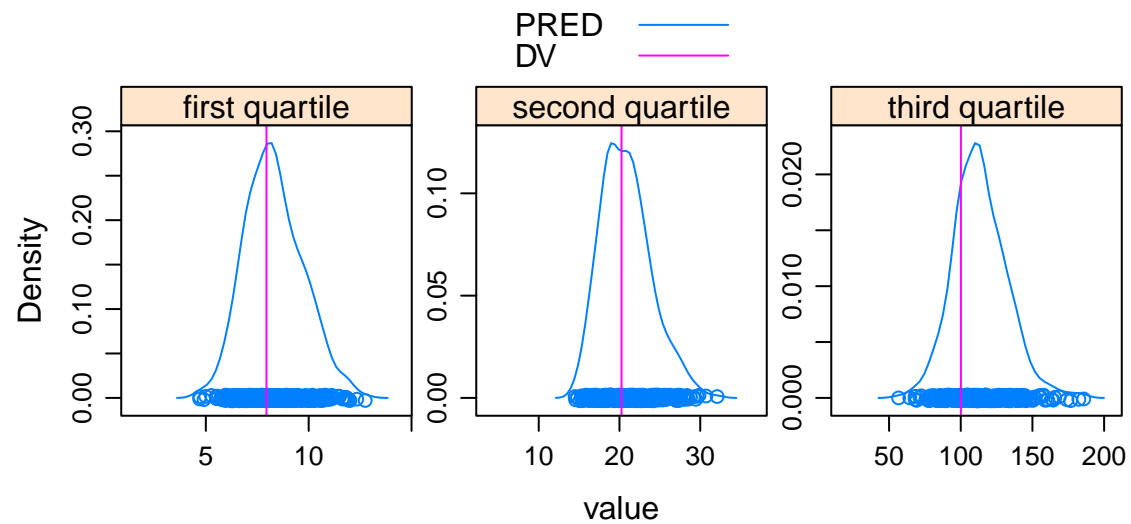

4 Bootstrap Estimates of Parameter Uncertainty

4.1 Create directories.

Listing 50:

```
> getwd()

[1] "/data/metsvn/wiki/inst/sample/script"
```

Listing 51:

```
> dir.create('../nonmem/1005.boot')
> dir.create('../nonmem/1005.boot/data')
> dir.create('../nonmem/1005.boot/ctl')
```

4.2 Create replicate control streams.

Listing 52:

```
> t <- metaSub(
+   clear(readLines('../nonmem/ctl/1005.ctl'), ';.+ ', fixed=FALSE),
+   names=1:300,
+   pattern=c(
+     '1005',
+     '../data/derived/phasel.csv',
+     '$COV',
+     '$TABLE'
+   ),
+   replacement=c(
+     '*',
+     '../data/*.csv',
+     '$COV',
+     '$TABLE'
+   )
+ )
```

```
+ ),
+ fixed=TRUE,
+ out='../nonmem/1005.boot/ctl',
+ suffix='.ctl'
+ )
```

4.3 Create replicate data sets by resampling original.

Listing 53:

```
> bootset <- read.csv('../data/derived/phase1.csv')
> r <- resample(
+   bootset,
+   names=1:300,
+   key='ID',
+   rekey=TRUE,
+   out='../nonmem/1005.boot/data',
+   stratify='SEX'
+ )
```

4.4 Run bootstrap models.

Listing 54:

```
> NONR72(
+   run=1:300,
+   command=command,
+   project='../nonmem/1005.boot/',
+   boot=TRUE,
+   nice=TRUE,
+   grid=TRUE,
+   #concurrent=TRUE,
+   streams='../nonmem/1005.boot/ctl',
+   checksum=FALSE
+ )
```

```
+ )
```

```
Installing SIGCHLD signal handler...Done.
```

Listing 55:

```
> nms <- paste('../nonmem/1005.boot/', 1:300, '.boot/', 1:300, '.log.xml', sep='')
> while(!all(file.exists(nms))) Sys.sleep(10)
> boot <- rlog(
+   run=1:300,
+   project='../nonmem/1005.boot',
+   boot=TRUE,
+   append=FALSE,
+   tool='nm7'
+ )
> write.csv(boot, '../nonmem/1005.boot/log.csv')
```